DIMNS MARKED DENOTES (S) SAFETY/REGULATION (F) CRITICAL FIT/FUNCTION (M) MAJOR FIT/FUNCTION (M2) MINOR FIT/FUNCTION

PART NO	FINISH GRINDING ∅	PLATING THK.BEFORE P.C.G	PLATING THK.AFTER P.C.G	∅ 'C'	LENGTH 'L'	LENGTH 'M'	WEIGHT
34040665 - 02	∅ 10.938 ~ 10.948	18±4 MICRON	15±4 MICRON	∅ 10.960 ~ 10.986	230.4	165.3	(157 g) 06
34050665 - 03					210.4	145.3	(142 g) 06

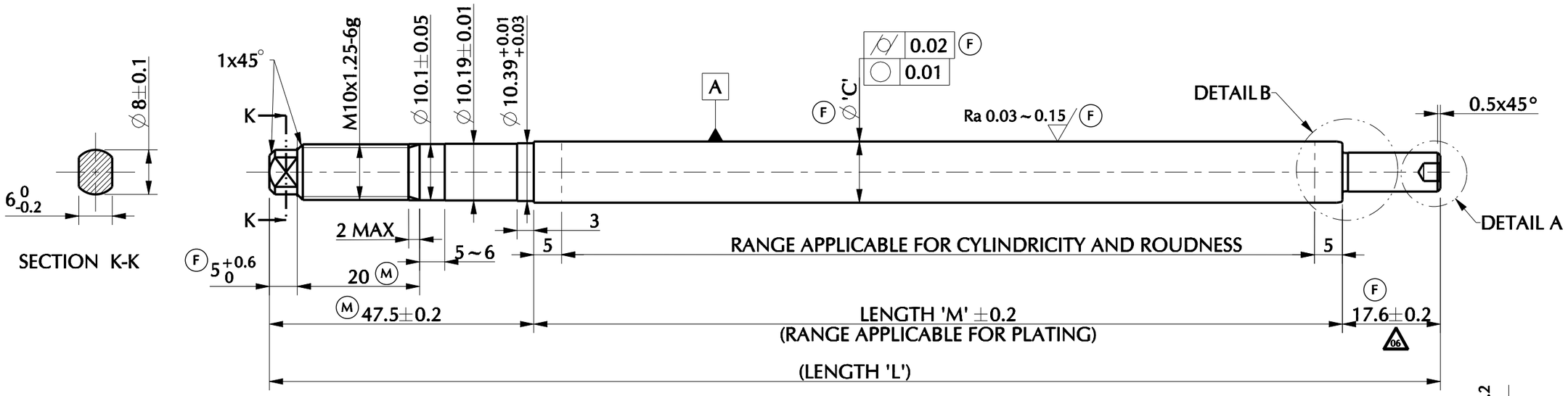

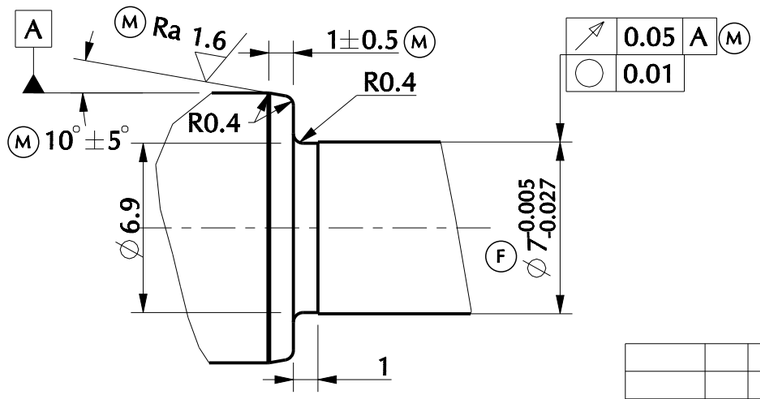

DETAIL B

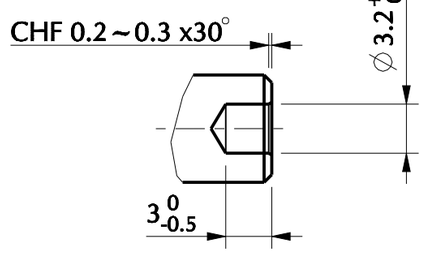

DETAIL A

NOTE :

1) TO BE GROUND TO FINISH SIZE AFTER PLATING.
(M) 2) PLATING VALIDATION & SURFACE DEFECT QUALITY CHECK AS PER GSP0103
CHROME HARDNESS : MIN 800 HV AT LOAD 50 gms (DURATION -5 SEC).
3) PARTING PIP NOT PERMITTED.
4) MUST BE FREE FROM BURR, CHATTER, SCRATCHES, ABRASION AND BRUISE ON SURFACE OF ∅ 11
5) PART TO BE FREE FROM PIN HOLE, ROUGH SURFACES AND BLISTER AFTER PLATING
(M) 6) CORROSION RESISTANCE : UPTO 24 HOURS MIN CASS TEST, RATING NO. 09

DATE	REV	ALTERATION	ERN .NO
27.07.22	06	210.4 WAS 217.3, 230.4 WAS 237.3, 17.6 WAS 24.5.DESIGN CHANGE TO RIVETING TYPE.	276/01
09.01.19	05	CASS TAST DETAILS ADDED	19/004
30.12.16	04	3'4847 APPLICATION ADDED IN TABLE	N2031
19.03.14	03	RAW MATERIAL SPEC REVISED TO GP 136-5	N1040
08.03.10	02	3 mm STEP IS ADDED	N904

SUPERSEDES : 34040665/REV 05

GENERAL TOLERANCE ASPER : PE-GT-001

DESIGN SOURCE REF.

RELEASE FOR ☐ COSTING ☐ PROTOTYPE ☐ OTS ☐ PRE-PRODUCTION ■ PRODUCTION

GABRIEL INDIA LTD.

SCALE	NTS
SHEETS	1 / 1
FINISH:	HARD CHROME PLATING
MASS:	REF TABLE
DRAWN BY	RAJAT SHARMA
DATE:	27.07.2022
CHECKED BY	SANJAY TIKKE
DATE:	27.07.2022
APPROVED BY	MURAGENDRA M
DATE:	27.07.2022
NAME:-	PISTON ROD
MATERIAL:-	3401010 AS PER SPEC GP 136-5
PART NO:-	34040665
REV.	06

ALL DIMENSIONS ARE IN mm. | NO MANUAL ALTERATION | DO NOT SCALE | IF IN DOUBT PLEASE ASK | SIZE : A3

FILE LOCATION: -

CONFIDENTIAL: THIS DRAWING AND THE INFORMATION THEREIN ARE THE PROPERTY OF GABRIEL INDIA LTD., AND SHALL NOT BE REPRODUCED, COPIED RECORDED IN ANY MEDIA, USED FOR ANY OTHER PURPOSE OR DELIVERED AND/OR DISCLOSED TO ANY THIRD PARTY WITHOUT WRITTEN CONSENT OF GABRIEL.